

Plant Schedule					
Code	Quantity	Botanical Name	Common Name	Scheduled Size	Remarks
AL EX	18	Alectryon excelsus	Titoki	2m	Native tree with lush shiny foliage to be pleached.
AS MP	9	Asplenium 'Maori Princess'	Hen and Chickens	pB8	Native fern with large fronds of dark green.
CH HU	8	Chamaerops humilis	European fan palm	500mm	Attractive mediterranean palm with fanned foliage.
CI LM	1	Citrus 'Lemon Meyer'	Lemon	1.2m	Has delicious lemons over a long period.
CI SA	1	Citrus 'Satsuma'	Mandarin	1.2m std	Seedless easy peel Mandarin.
CI TL	1	Citrus 'Tahitian lime'	Lime	1.2m std	Delicious juicy lime.
CL MI	13	Clivia miniata 'Yellow'	Firelily	pB8	Has large strappy leaves and pale yellow flowers.
FI HI	17	Ficus hilli	Hills weeping fig	Pb95	Lush dark green hedging plant to be pleached.
HI RS	5	Hibiscus rosa-sinensis	Hibiscus	Pb5	Has large red flowers and lush green foliage.
HO FO	5	Howea forsteriana	Kentia palm	1.8m-3	Palms to create a tropical feel to the pool.
LI RP	171	Liriope 'Royal purple'	Turf lily	pB3	Strappy leaved groundcover with purple flowers.
LO TA	24	Lomandra 'Tanika'	Lomandra	Pb5	Dark green lush grass with fine foliage.
OL EU	5	Olea europea	Olive tree	2m	Lovely small tree with grey green foliage.
OP JA	157	Ophiopogon japonicus	Mondo Grass	pB3	Strappy leaved dark green groundcover.
OP JN	63	Ophiopogon japonicus 'nana'	Baby mondo	Pb3	Small elegant strappy leaved groundcover.
PH XA	50	Philodendron 'Xanadu'	Philodendron	pB5	Has large dark green lobed leaves.
PR SH	1	Prunus 'Shirotae'	Flowering cherry	2m	Stunning flowering tree to provide seasonal interest.
RH SA	3	Rhopalostylis sapida	Nikau palm	2m	Native palm with upright shuttlecock shaped fronds.
RO LU	120	Roynia lucida	Roynia	Pb5	Small tight hedge with shiny red tinted foliage.
SO MI	2	Sophora microphylla	Kowhai	2m	Native tree with bright yellow flowers in spring.
VI AS	4	Vitis 'Albanv surprise'	Grape vine	Pb5	Grape vine well suited to Auckland conditions.

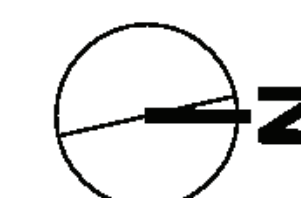
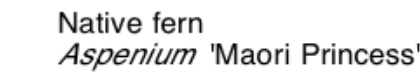
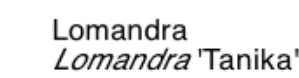
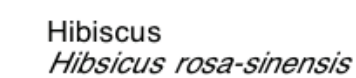
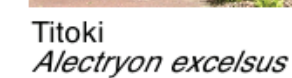

**ADAM SHUTER DESIGN CO.**

28 HONE HEKE ROAD - KERIKERI  
022-682-0283  
Shuterdesign@gmail.com

PROJECT

TROMBITAS RESIDENCE  
3 WOODISDE CRESENT  
ST HELIERS  
CONCEPT PLAN REAR

DATE: 10 DEC 20

SCALE: 1:50@A1





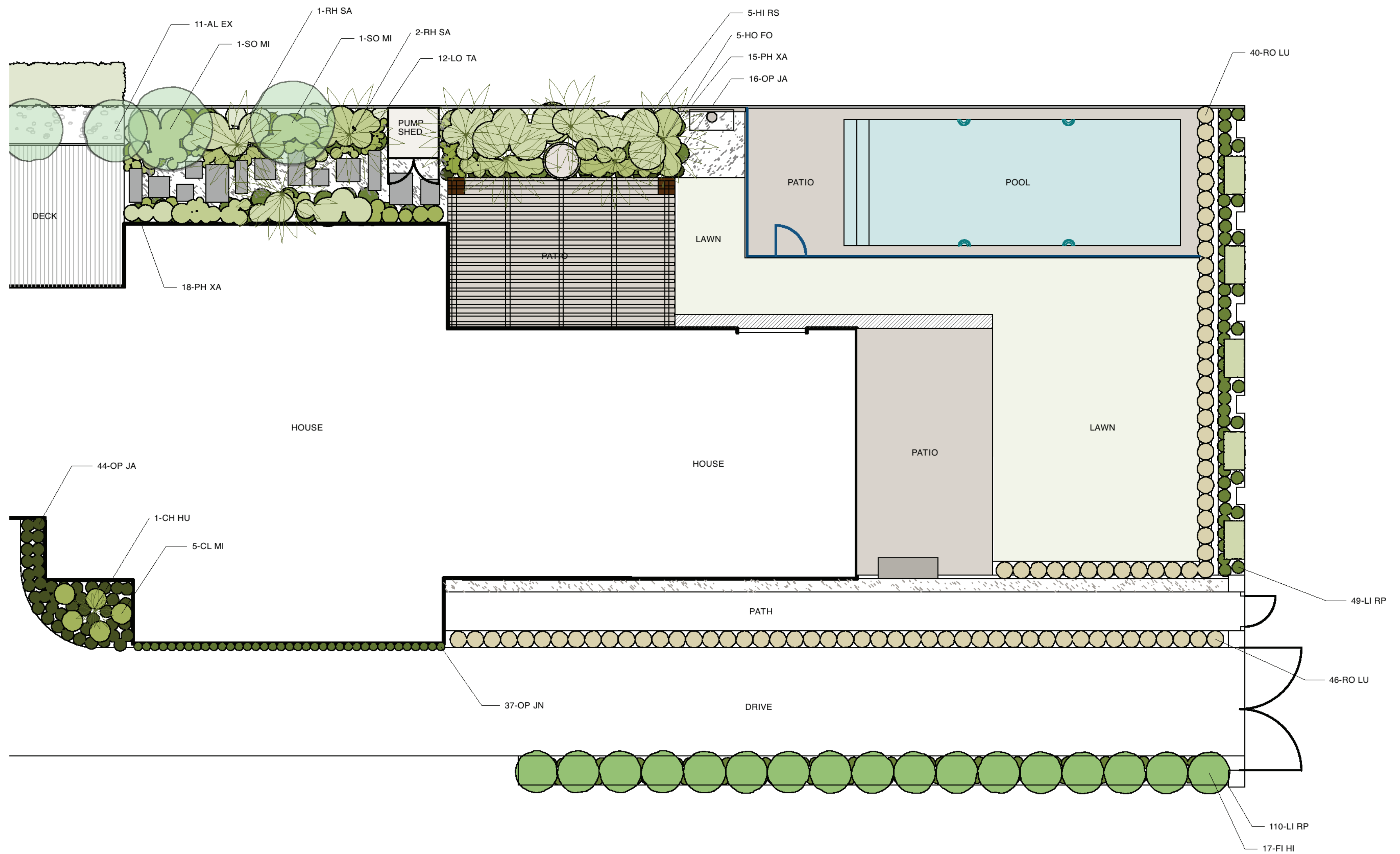

Baby Mondo grass  
*Ophiopogon japonicus 'hana'*

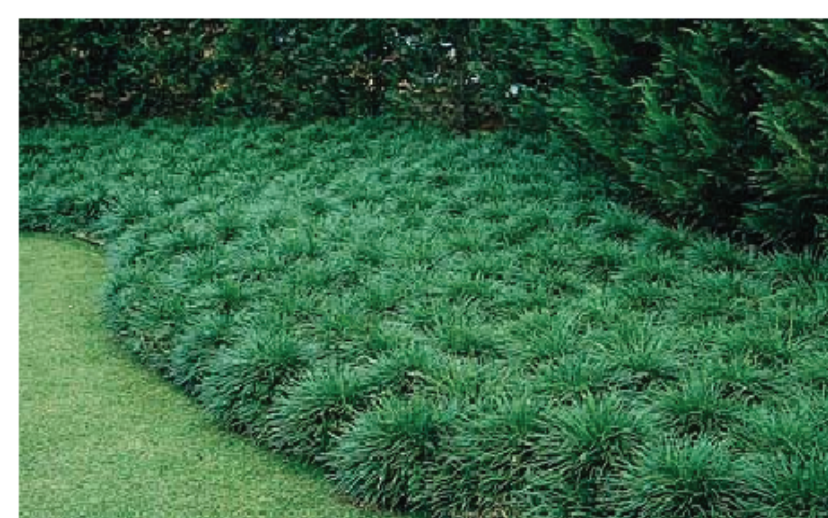

Mondo grass  
*Ophiopogon japonicus*



Nikau palm  
*Rhopalostylis sapida*

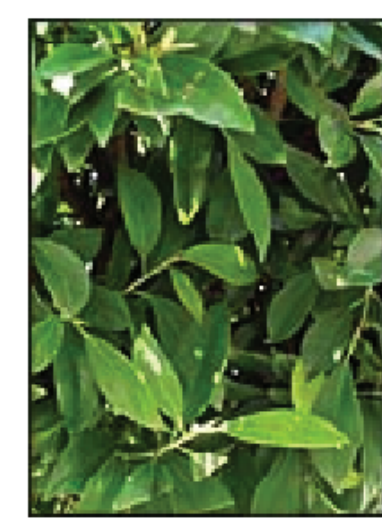

Hills weeping fig  
*Ficus hilli*



Turf lily  
*Liriope 'Royal purple'*



Royena  
*Royena lucida*

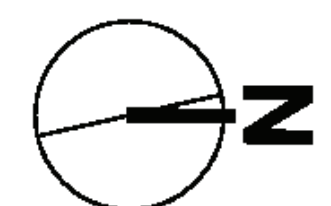

**ADAM SHUTER DESIGN CO.**

28 HONE HEKE ROAD - KERIKERI  
022-682-0283  
Shuterdesign@gmail.com

PROJECT

TROMBITAS RESIDENCE  
3 WOODSIDE CRESENT  
ST HELIERS  
CONCEPT PLAN FRONT

DATE: 10 DEC 2010

SCALE: 1:50@A1

